

VICINITY MAP/NO SCALE

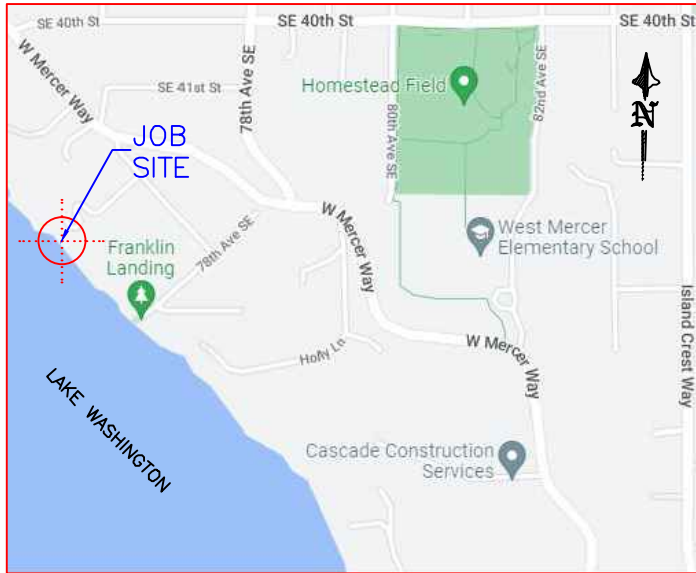

AREA MAP/NO SCALE

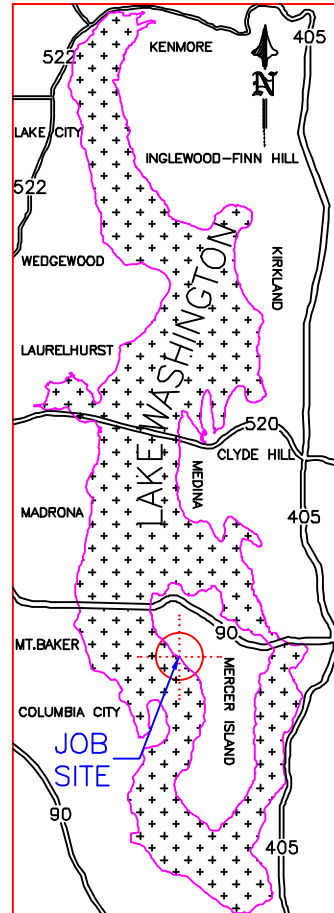

LEGAL DESCRIPTION

SECTION: NW-13-24-04 LAT: 47.572000 (47° 34' 19.2" N)
 TAXLOT #: 362350-0420 LONG: -122.238380 (122° 14' 18.168" W)

ISLAND PARK REPLAT OF LOT 9 & SELY 15 FT OF 8 EX NELY 240 FT
 THOF & SH LDS ADJ
 PLat Block: C
 Plat Lot: 8-9

REVISED
 02/21/2023

PER CITY OF M.I. COMMUNITY
 PLANNING & DEVELOPMENT
 LETTER DATED 2/15/2023.

PROJECT DESIGNED BY:

Waterfront Construction Inc.

THIS DOCUMENT IS PROPRIETARY PROPERTY OF WATERFRONT
 CONSTRUCTION INC., AND IS NOT TO BE USED, IN WHOLE OR IN
 PART, FOR ANY OTHER PROJECT WITHOUT THE WRITTEN
 AUTHORIZATION OF WATERFRONT CONSTRUCTION INC.

ADJACENT OWNERS:

- ① NAVPREET SINGH
 4075 W MERCER WAY
 MERCER ISLAND, WA 98040
- ② NANETTE & STEVE DANIELSON
 4115 BOULEVARD PL
 MERCER ISLAND, WA 98040

APPLICATION#:

PROPOSED: DECKING & FASCIA REPLACEMENT,
 SPLICE (8) PILES

PURPOSE: REPLACE DECKING WITH ENVIRON-
 MENTALLY SOUND GRATING & RESTORE
 STRUCTURAL INTEGRITY TO DOCK.

DATUM: C.O.E. MLLW=0.0'

DWG#: 22-31034-A3-1

APPLICANT: NEIL & MICHELE KELLER

SITE ADD. 4111 BOULEVARD PL
 MERCER ISLAND, WA 98040

MAIL ADD. (SAME AS ABOVE)

PAGE: 1

OF: 13

DATE: 10/27/2022

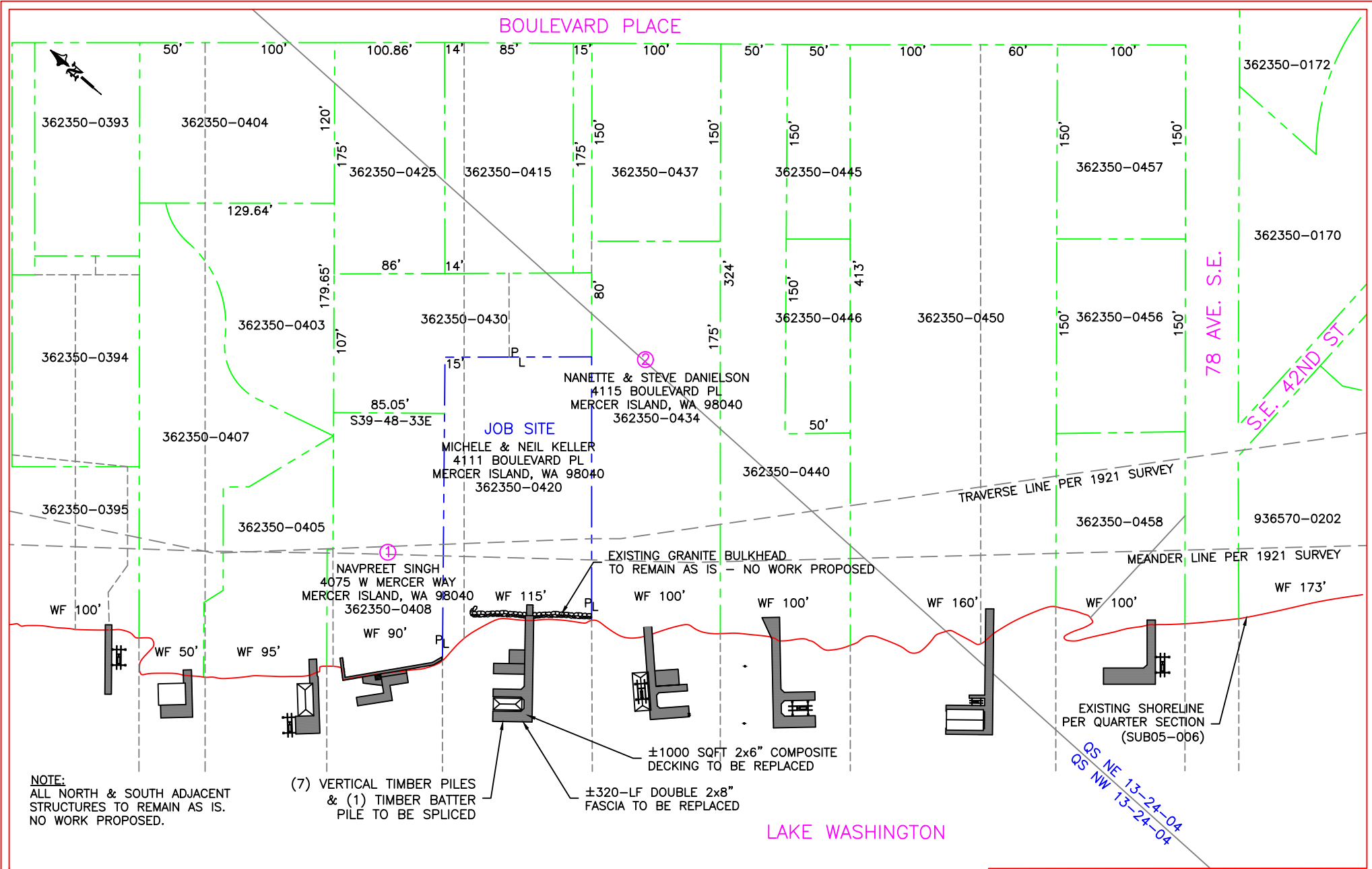

NOTE:
ALL NORTH & SOUTH ADJACENT
STRUCTURES TO REMAIN AS IS.
NO WORK PROPOSED.

(7) VERTICAL TIMBER PILES
& (1) TIMBER BATTER
PILE TO BE SPLICED

±1000 SQFT 2x6" COMPOSITE
DECKING TO BE REPLACED

±320-LF DOUBLE 2x8"
FASCIA TO BE REPLACED

REVISED
02/21/2023

EXISTING SITE PLAN

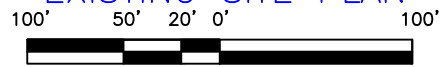

SCALE: 1"=100'

PROJECT DESIGNED BY:
Waterfront Construction Inc.
THIS DOCUMENT IS PROPRIETARY PROPERTY OF WATERFRONT
CONSTRUCTION INC., AND IS NOT TO BE USED, IN WHOLE OR IN
PART, FOR ANY OTHER PROJECT WITHOUT THE WRITTEN
AUTHORIZATION OF WATERFRONT CONSTRUCTION INC.

PER CITY OF M.I. COMMUNITY
PLANNING & DEVELOPMENT
LETTER DATED 2/15/2023.

REFERENCE #:		
APPLICANT: NEIL & MICHELE KELLER		
PROPOSED: DECKING & FASCIA REPLACEMENT, SPLICE (8) PILES		
SHEET: 2	OF: 13	NEAR/AT: LAKE WASHINGTON
DATE: 10/27/2022	DWG#: 22-31034-A3-2	

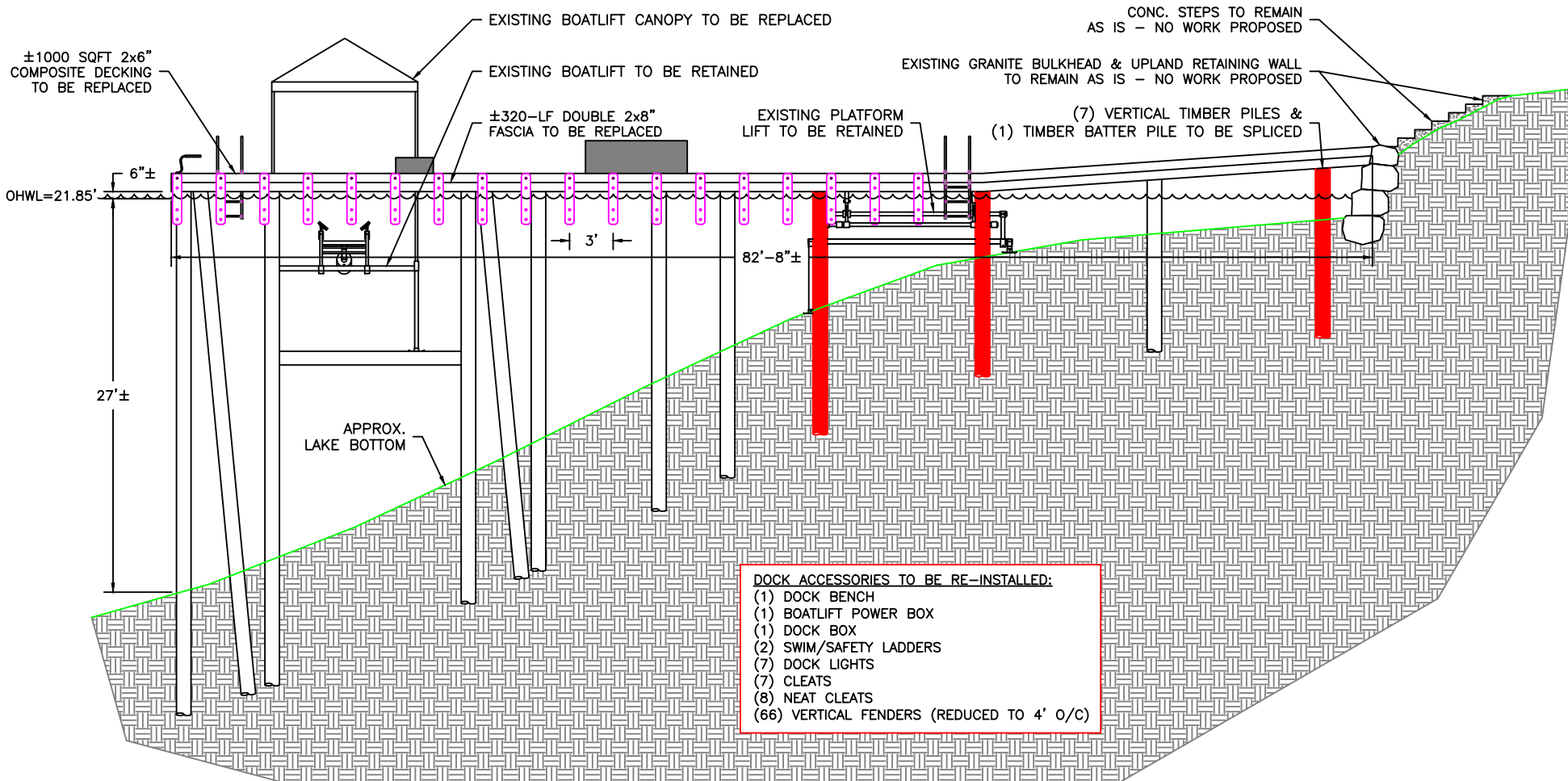

EXISTING ELEVATION

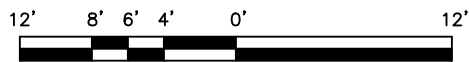

SCALE: 3/32"=1'

PROJECT DESIGNED BY:

Waterfront Construction Inc.

THIS DOCUMENT IS PROPRIETARY PROPERTY OF WATERFRONT CONSTRUCTION INC., AND IS NOT TO BE USED, IN WHOLE OR IN PART, FOR ANY OTHER PROJECT WITHOUT THE WRITTEN AUTHORIZATION OF WATERFRONT CONSTRUCTION INC.

REVISED
02/21/2023

PER CITY OF M.I. COMMUNITY
PLANNING & DEVELOPMENT
LETTER DATED 2/15/2023.

REFERENCE #:		
APPLICANT: NEIL & MICHELE KELLER		
PROPOSED: DECKING & FASCIA REPLACEMENT, SPLICE (8) PILES		
SHEET: 4	OF: 13	NEAR/AT: LAKE WASHINGTON
DATE: 10/27/2022	DWG#: 22-31034-A3-4	

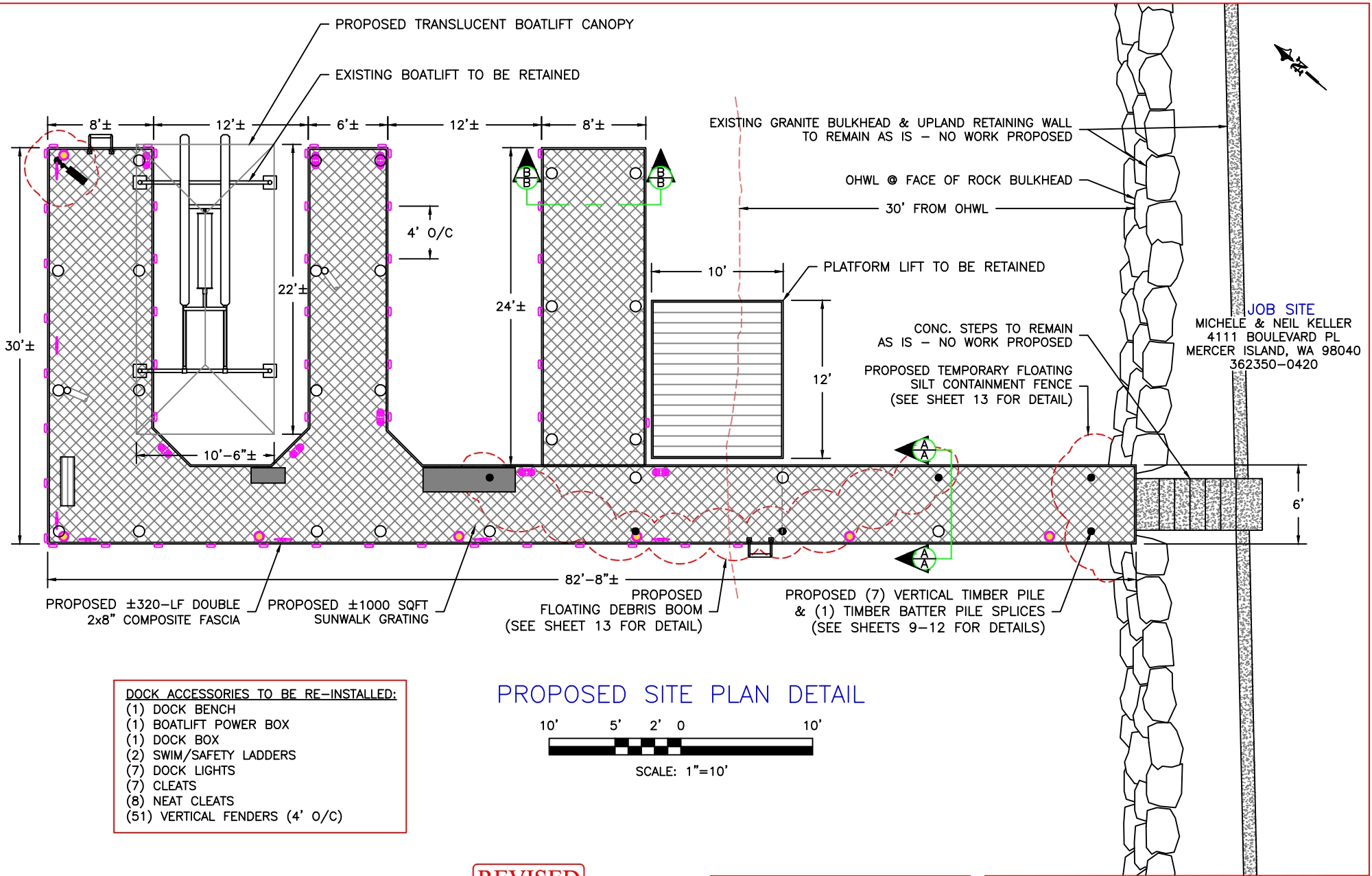

JOB SITE
 MICHELE & NEIL KELLER
 4111 BOULEVARD PL
 MERCER ISLAND, WA 98040
 362350-0420

DOCK ACCESSORIES TO BE RE-INSTALLED:

- (1) DOCK BENCH
- (1) BOATLIFT POWER BOX
- (1) DOCK BOX
- (2) SWIM/SAFETY LADDERS
- (7) DOCK LIGHTS
- (7) CLEATS
- (8) NEAT CLEATS
- (51) VERTICAL FENDERS (4' O/C)

PROPOSED SITE PLAN DETAIL

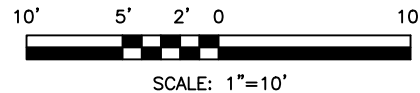

REVISED
02/21/2023

**PER CITY OF M.I. COMMUNITY
 PLANNING & DEVELOPMENT
 LETTER DATED 2/15/2023.**

NOTE REGARDING STRUCTURAL REPAIR:

- (35) EXISTING TIMBER PILES
- (8) TO BE REPAIRED, OR 22%
- 861-LF OF EXISTING STRINGERS
- 0-LF TO BE REPAIRED, OR 0%
- 196-LF OF EXISTING CAP BEAMS
- 0-LF TO BE REPAIRED, OR 0%

REFERENCE #:

APPLICANT: NEIL & MICHELE KELLER
PROPOSED: DECKING & FASCIA REPLACEMENT,
 SPLICE (8) PILES

SHEET: 5 **OF:** 13 **NEAR/AT:** LAKE WASHINGTON
DATE: 10/27/2022 **DWG#:** 22-31034-A3-5

PROJECT DESIGNED BY:

Waterfront Construction Inc.

THIS DOCUMENT IS PROPRIETARY PROPERTY OF WATERFRONT CONSTRUCTION INC., AND IS NOT TO BE USED, IN WHOLE OR IN PART, FOR ANY OTHER PROJECT WITHOUT THE WRITTEN AUTHORIZATION OF WATERFRONT CONSTRUCTION INC.

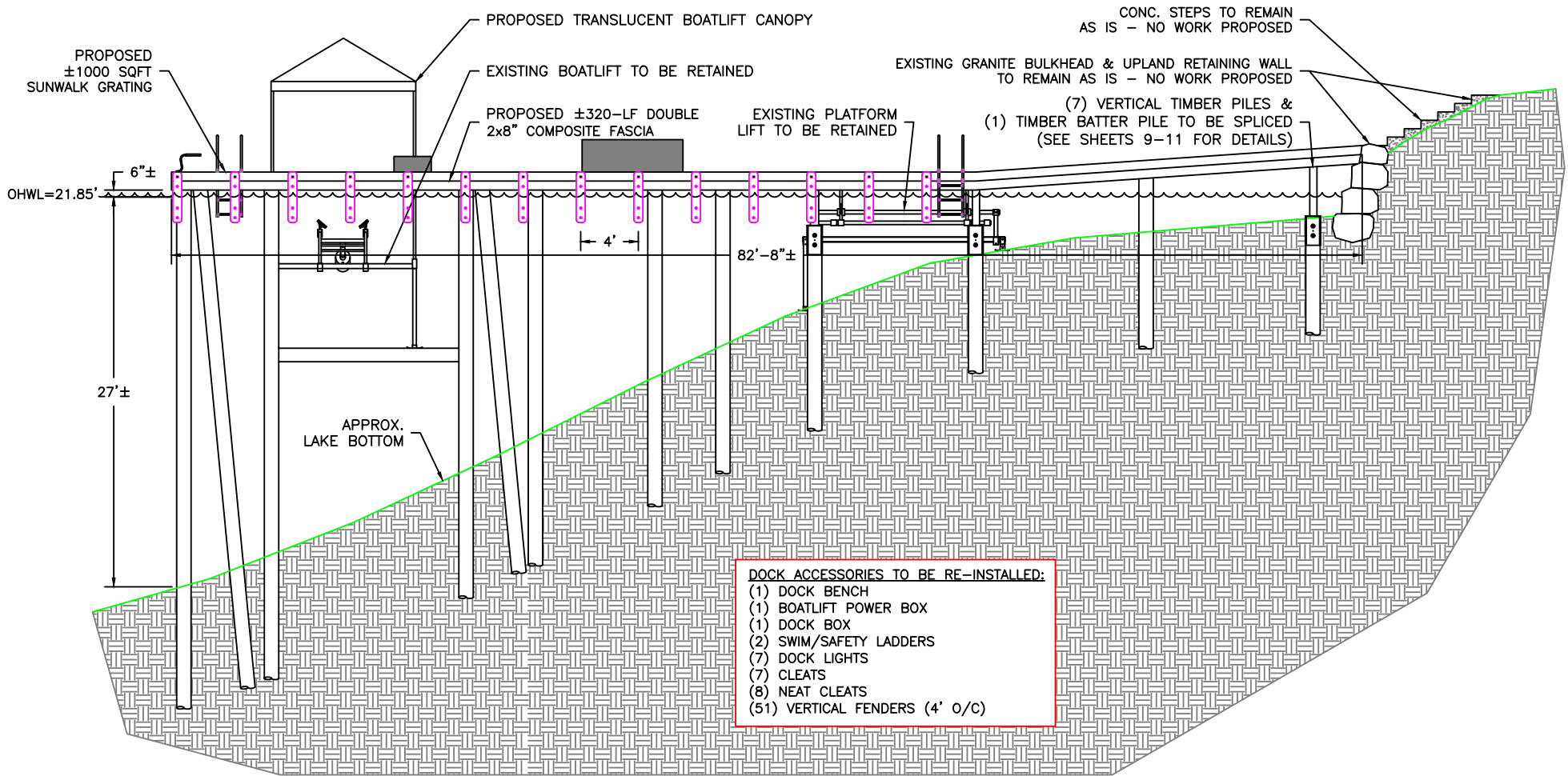

- DOCK ACCESSORIES TO BE RE-INSTALLED:**
- (1) DOCK BENCH
 - (1) BOATLIFT POWER BOX
 - (1) DOCK BOX
 - (2) SWIM/SAFETY LADDERS
 - (7) DOCK LIGHTS
 - (7) CLEATS
 - (8) NEAT CLEATS
 - (51) VERTICAL FENDERS (4' O/C)

PROPOSED ELEVATION

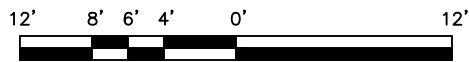

SCALE: 3/32"=1'

NOTE REGARDING STRUCTURAL REPAIR:
 (35) EXISTING TIMBER PILES
 (8) TO BE REPAIRED, OR 22%
 861-LF OF EXISTING STRINGERS
 0-LF TO BE REPAIRED, OR 0%
 196-LF OF EXISTING CAP BEAMS
 0-LF TO BE REPAIRED, OR 0%

PROJECT DESIGNED BY:
Waterfront Construction Inc.
 THIS DOCUMENT IS PROPRIETARY PROPERTY OF WATERFRONT CONSTRUCTION INC., AND IS NOT TO BE USED, IN WHOLE OR IN PART, FOR ANY OTHER PROJECT WITHOUT THE WRITTEN AUTHORIZATION OF WATERFRONT CONSTRUCTION INC.

REVISED
02/21/2023

PER CITY OF M.I. COMMUNITY
 PLANNING & DEVELOPMENT
 LETTER DATED 2/15/2023.

REFERENCE #:		
APPLICANT: NEIL & MICHELE KELLER		
PROPOSED: DECKING & FASCIA REPLACEMENT, SPLICE (8) PILES		
SHEET: 6	OF: 13	NEAR/AT: LAKE WASHINGTON
DATE: 10/27/2022	DWG#: 22-31034-A3-6	

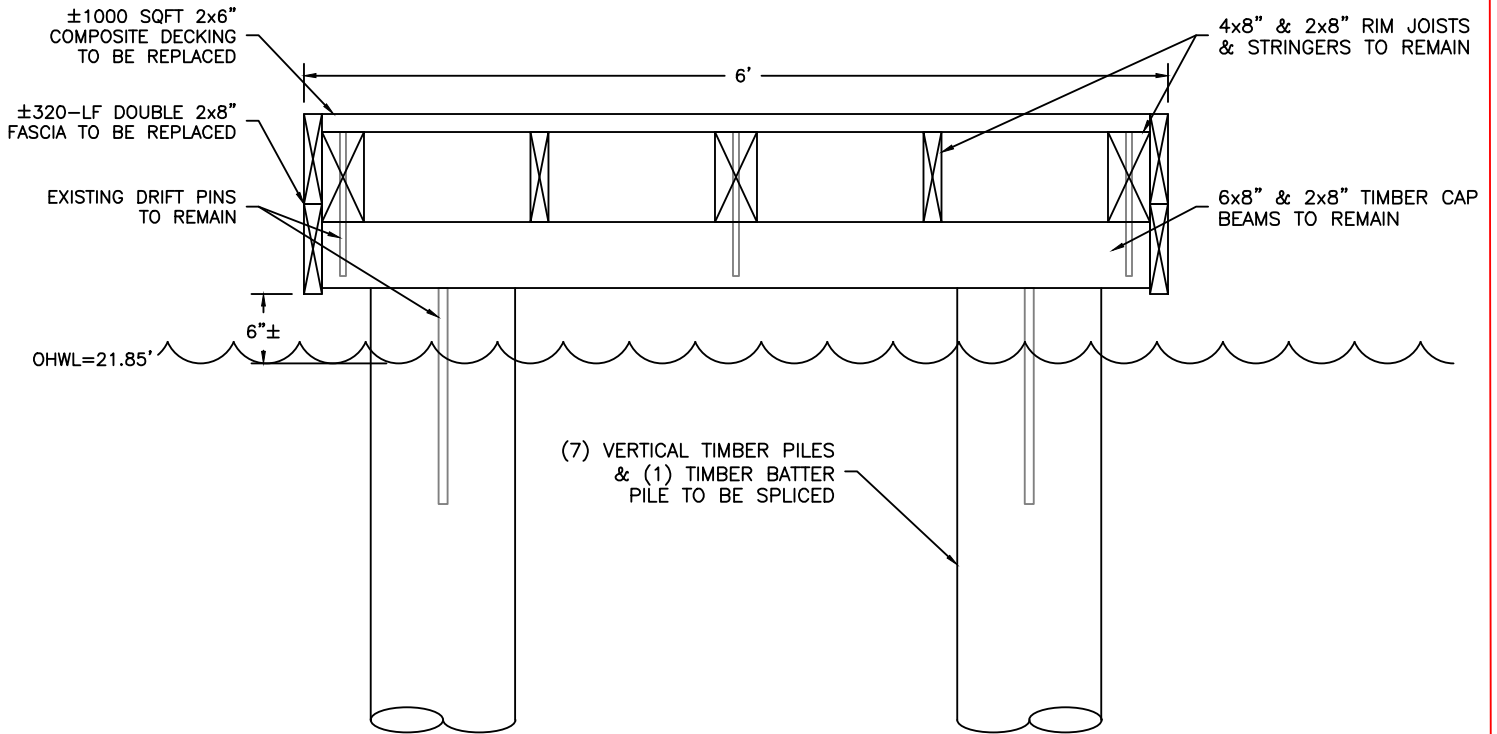

EXISTING SECTION A-A

SCALE: 3/4"=1'

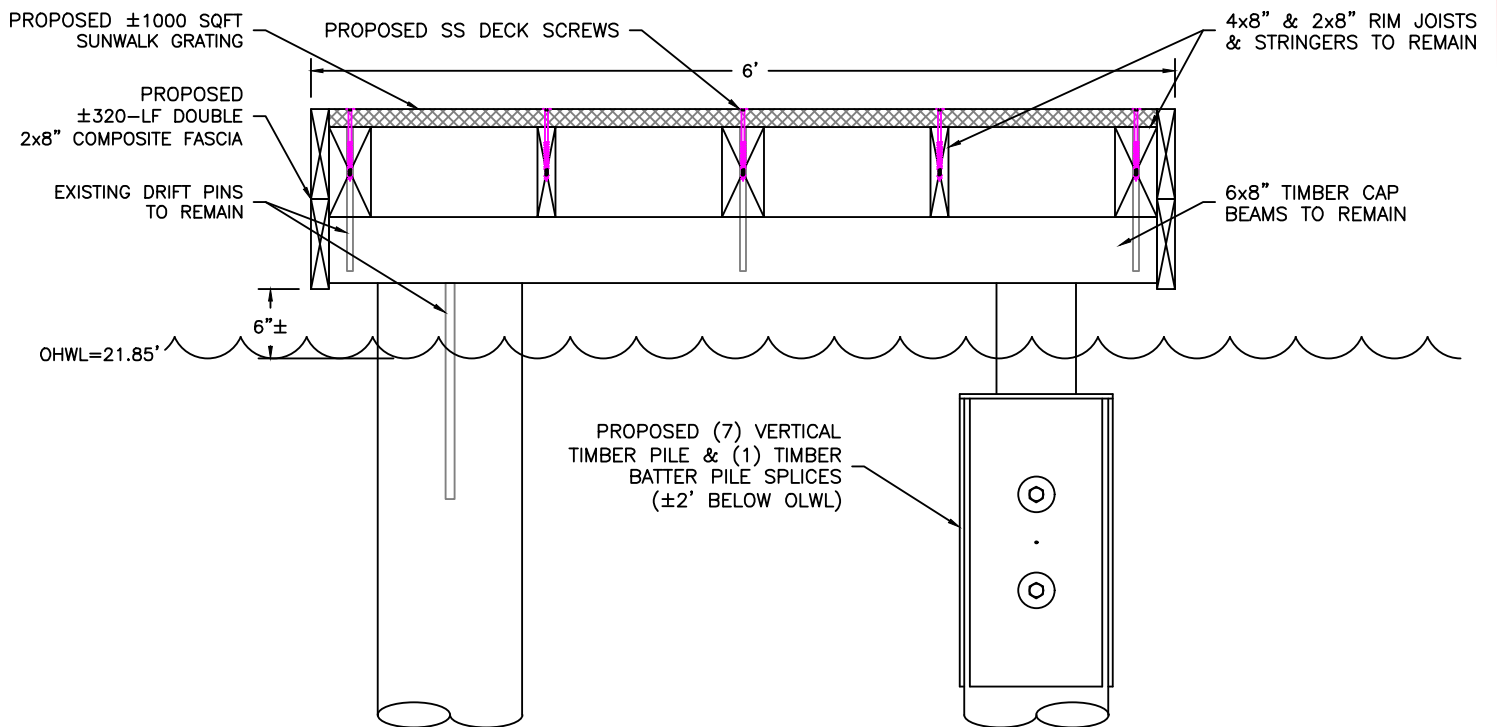

PROPOSED SECTION A-A

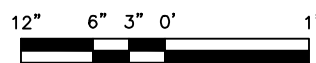

SCALE: 3/4"=1'

NOTE:
 PROPOSED SUNWALK 45 SERIES
 GRATING RATED AT 43% OPEN AREA.
 (SEE MFR. PRODUCT INFO SHEET.)

PROJECT DESIGNED BY:

Waterfront Construction Inc.

THIS DOCUMENT IS PROPRIETARY PROPERTY OF WATERFRONT CONSTRUCTION INC., AND IS NOT TO BE USED, IN WHOLE OR IN PART, FOR ANY OTHER PROJECT WITHOUT THE WRITTEN AUTHORIZATION OF WATERFRONT CONSTRUCTION INC.

REVISED
02/21/2023

PER CITY OF M.I. COMMUNITY
 PLANNING & DEVELOPMENT
 LETTER DATED 2/15/2023.

REFERENCE #:		
APPLICANT: NEIL & MICHELE KELLER		
PROPOSED: DECKING & FASCIA REPLACEMENT, SPLICE (8) PILES		
SHEET: 7	OF: 13	NEAR/AT: LAKE WASHINGTON
DATE: 10/27/2022	DWG#: 22-31034-A3-7	

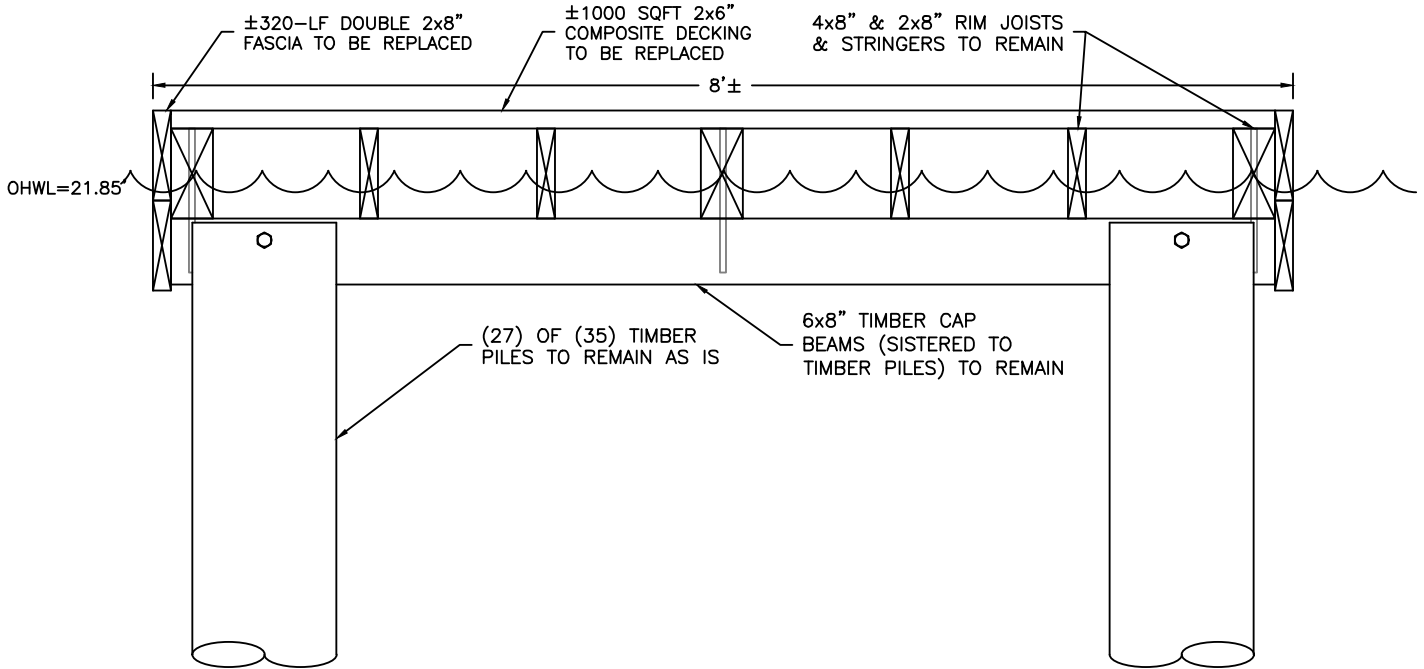

EXISTING SECTION B-B

SCALE: 3/4"=1'

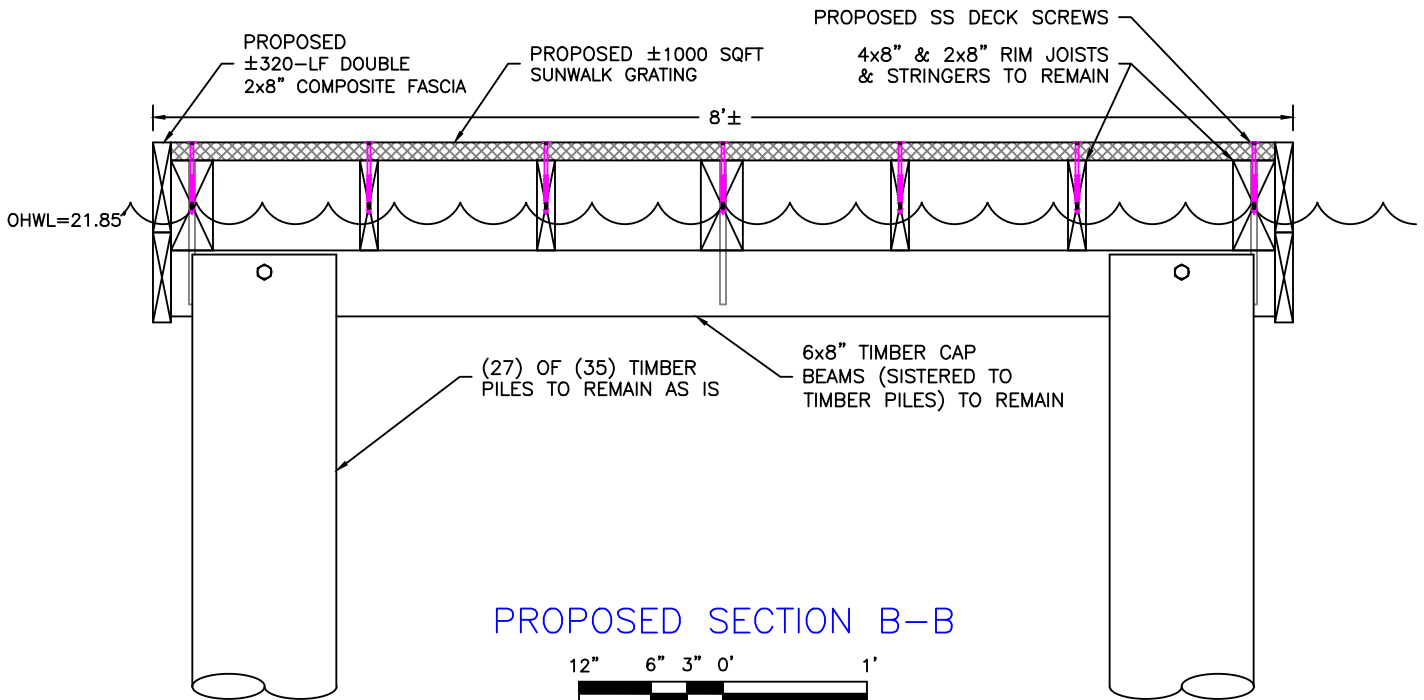

PROPOSED SECTION B-B

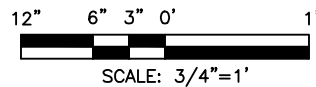

NOTE:
 PROPOSED SUNWALK 45 SERIES
 GRATING RATED AT 43% OPEN AREA.
 (SEE MFR. PRODUCT INFO SHEET.)

PROJECT DESIGNED BY:

Waterfront Construction Inc.

THIS DOCUMENT IS PROPRIETARY PROPERTY OF WATERFRONT CONSTRUCTION INC., AND IS NOT TO BE USED, IN WHOLE OR IN PART, FOR ANY OTHER PROJECT WITHOUT THE WRITTEN AUTHORIZATION OF WATERFRONT CONSTRUCTION INC.

REVISED
 02/21/2023

PER CITY OF M.I. COMMUNITY
 PLANNING & DEVELOPMENT
 LETTER DATED 2/15/2023.

REFERENCE #:		
APPLICANT: NEIL & MICHELE KELLER		
PROPOSED: DECKING & FASCIA REPLACEMENT, SPLICE (8) PILES		
SHEET: 8	OF: 13	NEAR/AT: LAKE WASHINGTON
DATE: 10/27/2022	DWG#: 22-31034-A3-8	

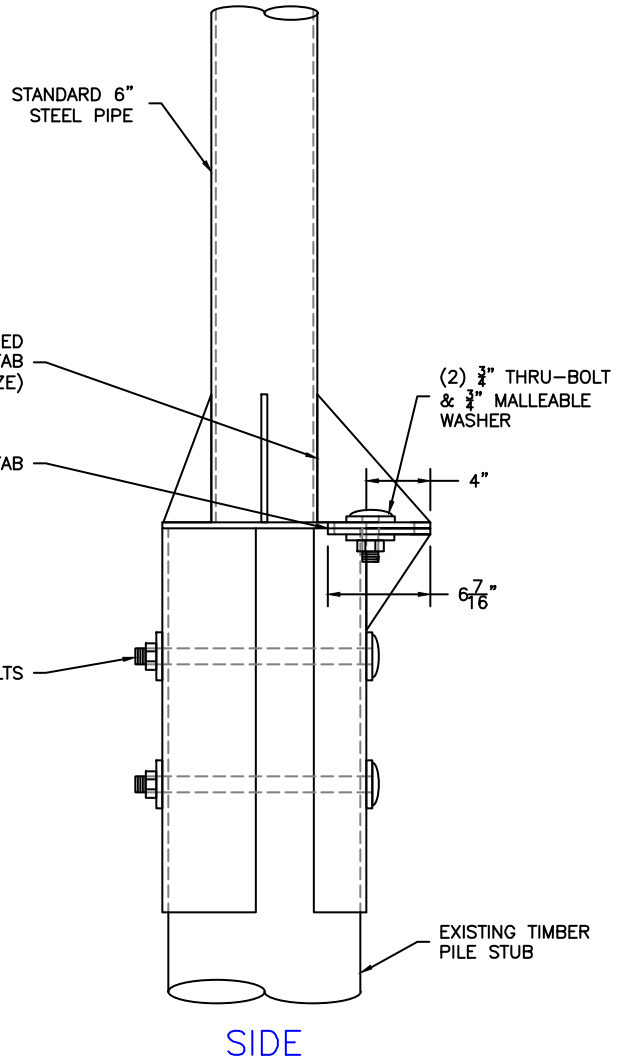
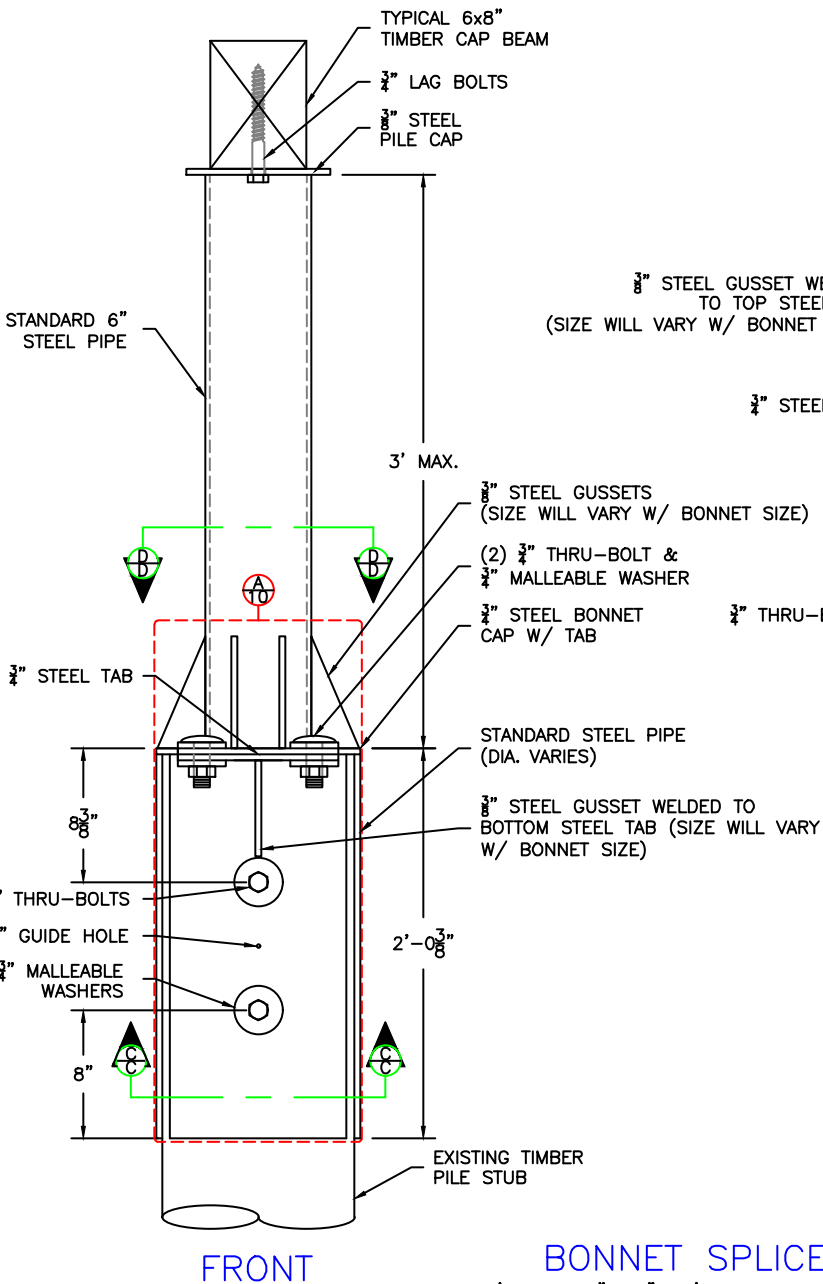
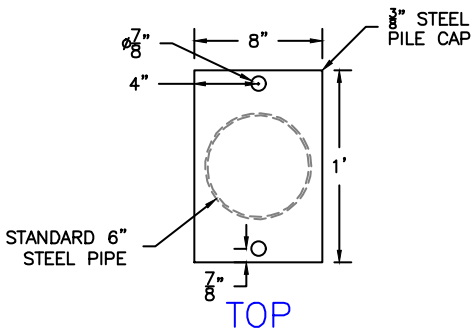

BONNET SPLICE

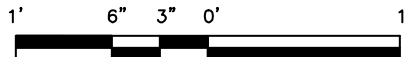

SCALE: 1"=1'

REVISED
02/21/2023

PER CITY OF M.I. COMMUNITY
PLANNING & DEVELOPMENT
LETTER DATED 2/15/2023.

PROJECT DESIGNED BY:

Waterfront Construction Inc.

THIS DOCUMENT IS PROPRIETARY PROPERTY OF WATERFRONT CONSTRUCTION INC., AND IS NOT TO BE USED, IN WHOLE OR IN PART, FOR ANY OTHER PROJECT WITHOUT THE WRITTEN AUTHORIZATION OF WATERFRONT CONSTRUCTION INC.

REFERENCE #:		
APPLICANT: NEIL & MICHELE KELLER		
PROPOSED: DECKING & FASCIA REPLACEMENT, SPLICE (8) PILES		
SHEET: 9	OF: 13	NEAR/AT: LAKE WASHINGTON
DATE: 10/27/2022	DWG#: 22-31034-A3-9	

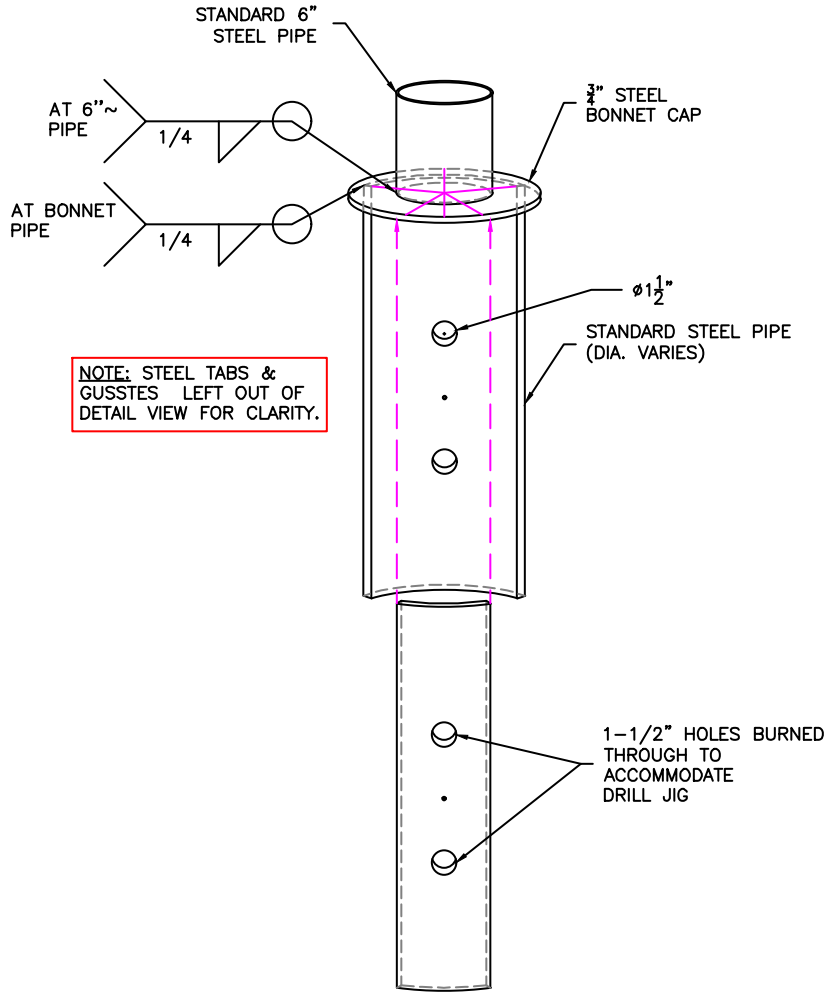

NOTE: STEEL TABS & GUSSETS LEFT OUT OF DETAIL VIEW FOR CLARITY.

**DETAIL
A-10**

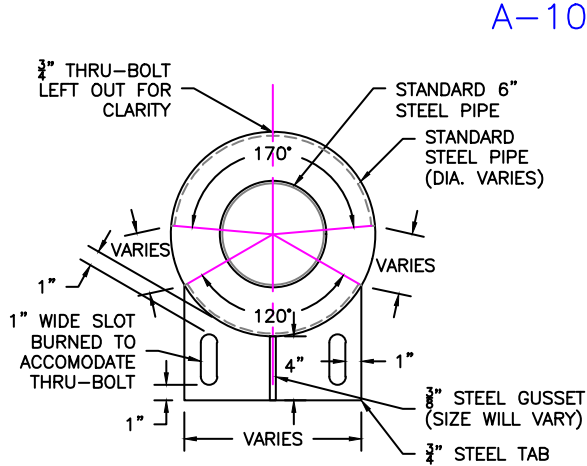

**SECTION
C-C**

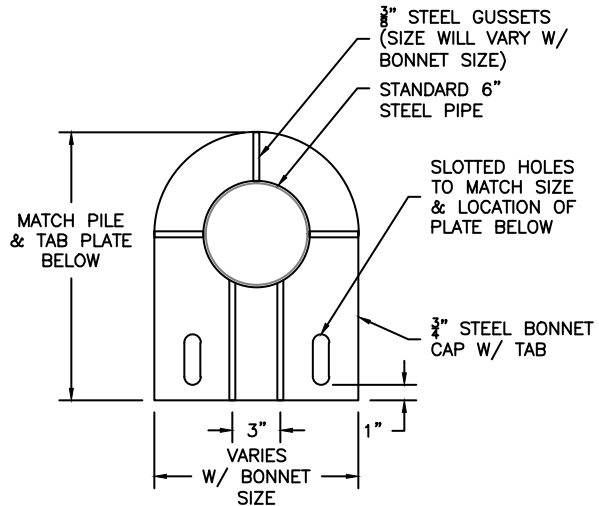

**SECTION
D-D**

BONNET SPLICE

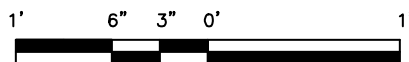

SCALE: 1"=1'

**REVISED
02/21/2023**

PER CITY OF M.I. COMMUNITY
PLANNING & DEVELOPMENT
LETTER DATED 2/15/2023.

PROJECT DESIGNED BY:

Waterfront Construction Inc.

THIS DOCUMENT IS PROPRIETARY PROPERTY OF WATERFRONT CONSTRUCTION INC., AND IS NOT TO BE USED, IN WHOLE OR IN PART, FOR ANY OTHER PROJECT WITHOUT THE WRITTEN AUTHORIZATION OF WATERFRONT CONSTRUCTION INC.

REFERENCE #:

APPLICANT: NEIL & MICHELE KELLER

PROPOSED: DECKING & FASCIA REPLACEMENT,
SPLICE (8) PILES

SHEET: 10 OF: 13 NEAR/AT: LAKE WASHINGTON

DATE: 10/27/2022 DWG#: 22-31034-A3-10

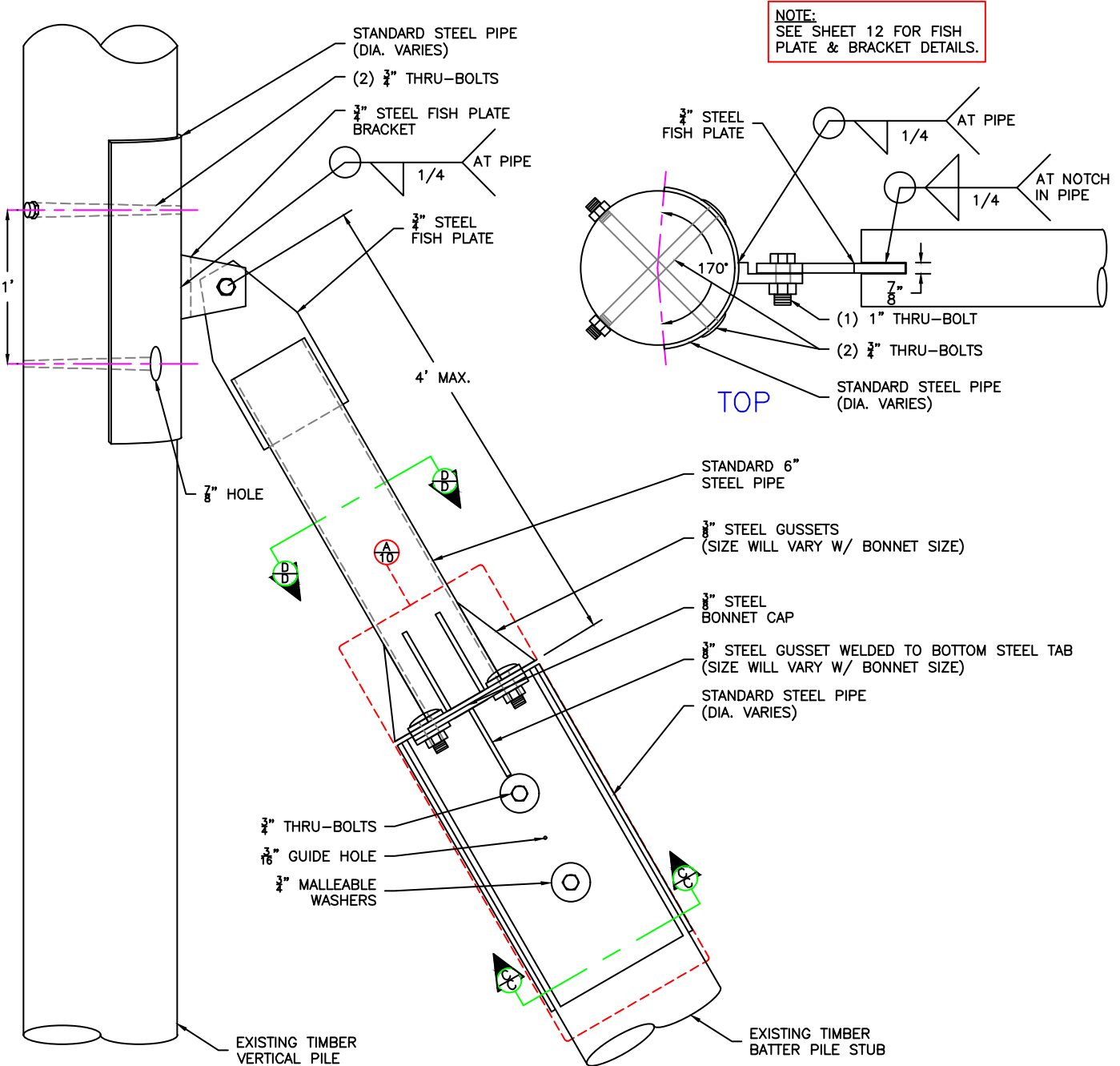

NOTE:
SEE SHEET 12 FOR FISH PLATE & BRACKET DETAILS.

SIDE

BATTER BONNET SPLICE

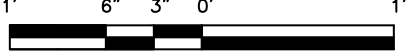

SCALE: 1"=1'

REVISED
02/21/2023

PER CITY OF M.I. COMMUNITY
PLANNING & DEVELOPMENT
LETTER DATED 2/15/2023.

PROJECT DESIGNED BY:
Waterfront Construction Inc.

THIS DOCUMENT IS PROPRIETARY PROPERTY OF WATERFRONT CONSTRUCTION INC., AND IS NOT TO BE USED, IN WHOLE OR IN PART, FOR ANY OTHER PROJECT WITHOUT THE WRITTEN AUTHORIZATION OF WATERFRONT CONSTRUCTION INC.

REFERENCE #:		
APPLICANT: NEIL & MICHELE KELLER		
PROPOSED: DECKING & FASCIA REPLACEMENT, SPLICE (8) PILES		
SHEET: 11	OF: 13	NEAR/AT: LAKE WASHINGTON
DATE: 10/27/2022	DWG#: 22-31034-A3-11	

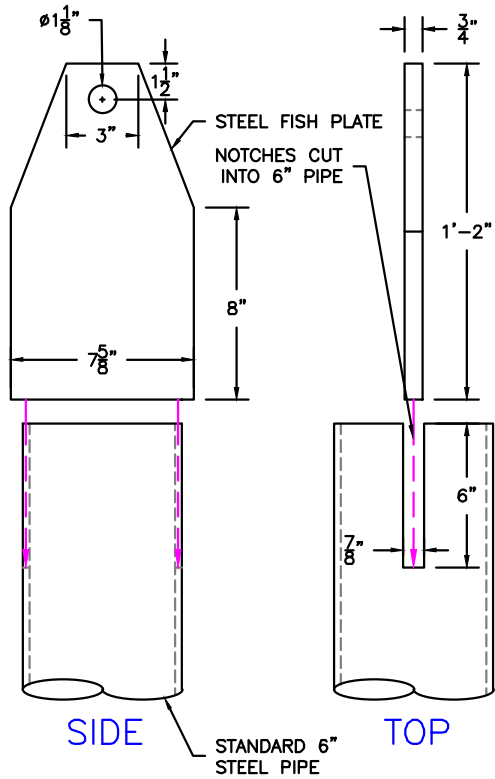

FISH PLATE TO PILE CONNECTION

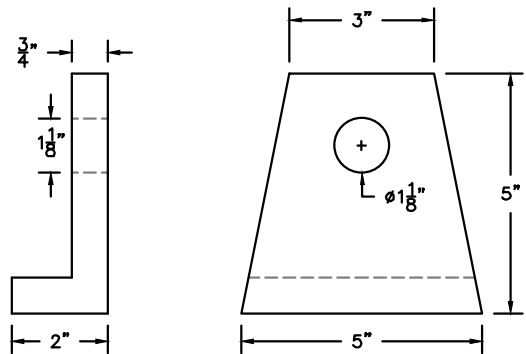
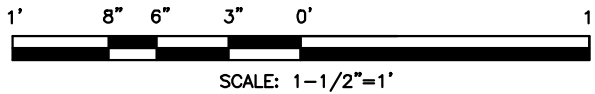

STEEL FISH PLATE BRACKET

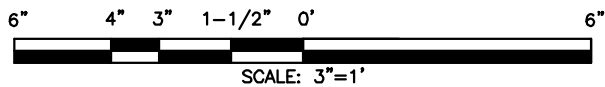

REVISED
02/21/2023

PER CITY OF M.I. COMMUNITY
PLANNING & DEVELOPMENT
LETTER DATED 2/15/2023.

PROJECT DESIGNED BY:

Waterfront Construction Inc.

THIS DOCUMENT IS PROPRIETARY PROPERTY OF WATERFRONT
CONSTRUCTION INC., AND IS NOT TO BE USED, IN WHOLE OR IN
PART, FOR ANY OTHER PROJECT WITHOUT THE WRITTEN
AUTHORIZATION OF WATERFRONT CONSTRUCTION INC.

REFERENCE #:		
APPLICANT: NEIL & MICHELE KELLER		
PROPOSED: DECKING & FASCIA REPLACEMENT, SPLICE (8) PILES		
SHEET: 12	OF: 13	NEAR/AT: LAKE WASHINGTON
DATE: 10/27/2022		DWG#: 22-31034-A3-12

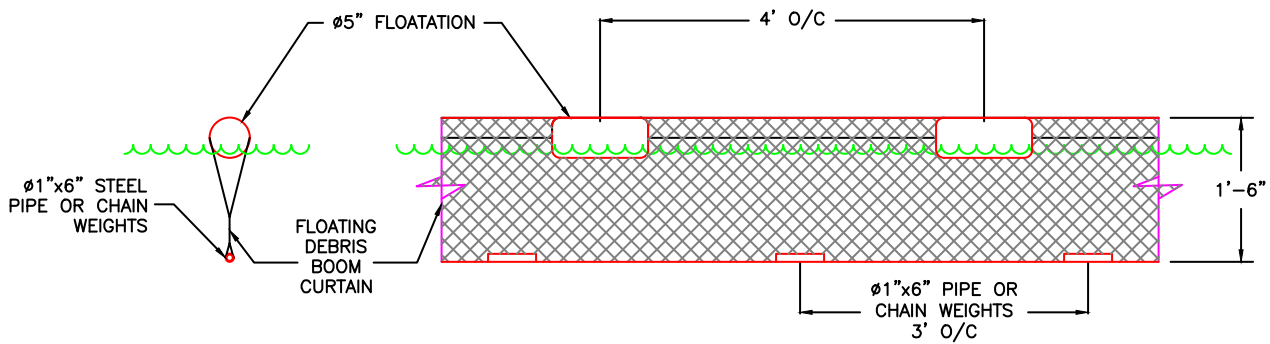

FLOATING DEBRIS BOOM

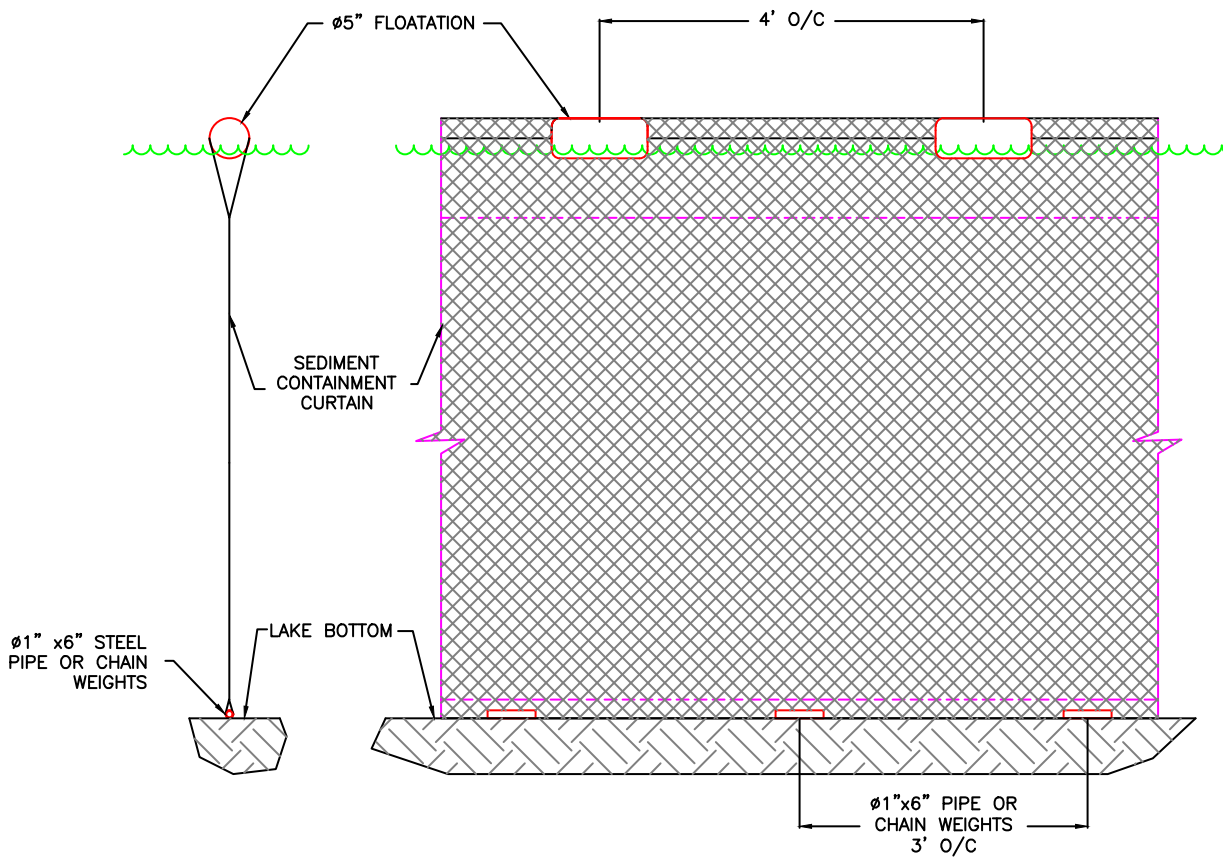
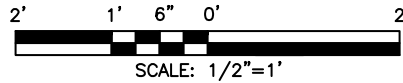

TEMP. FLOATING SILT CONTAINMENT FENCE

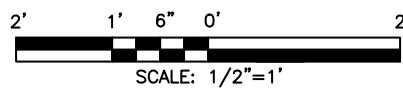

REVISED
02/21/2023

PER CITY OF M.I. COMMUNITY
PLANNING & DEVELOPMENT
LETTER DATED 2/15/2023.

PROJECT DESIGNED BY:

Waterfront Construction Inc.

THIS DOCUMENT IS PROPRIETARY PROPERTY OF WATERFRONT CONSTRUCTION INC., AND IS NOT TO BE USED, IN WHOLE OR IN PART, FOR ANY OTHER PROJECT WITHOUT THE WRITTEN AUTHORIZATION OF WATERFRONT CONSTRUCTION INC.

REFERENCE #:		
APPLICANT: NEIL & MICHELE KELLER		
PROPOSED: DECKING & FASCIA REPLACEMENT, SPLICE (8) PILES		
SHEET: 13	OF: 13	NEAR/AT: LAKE WASHINGTON
DATE: 10/27/2022	DWG#: 22-31034-A3-13	